Daniel Ferreno

Guión Do

"Villa de Ortigueira"

(Pasodoble)

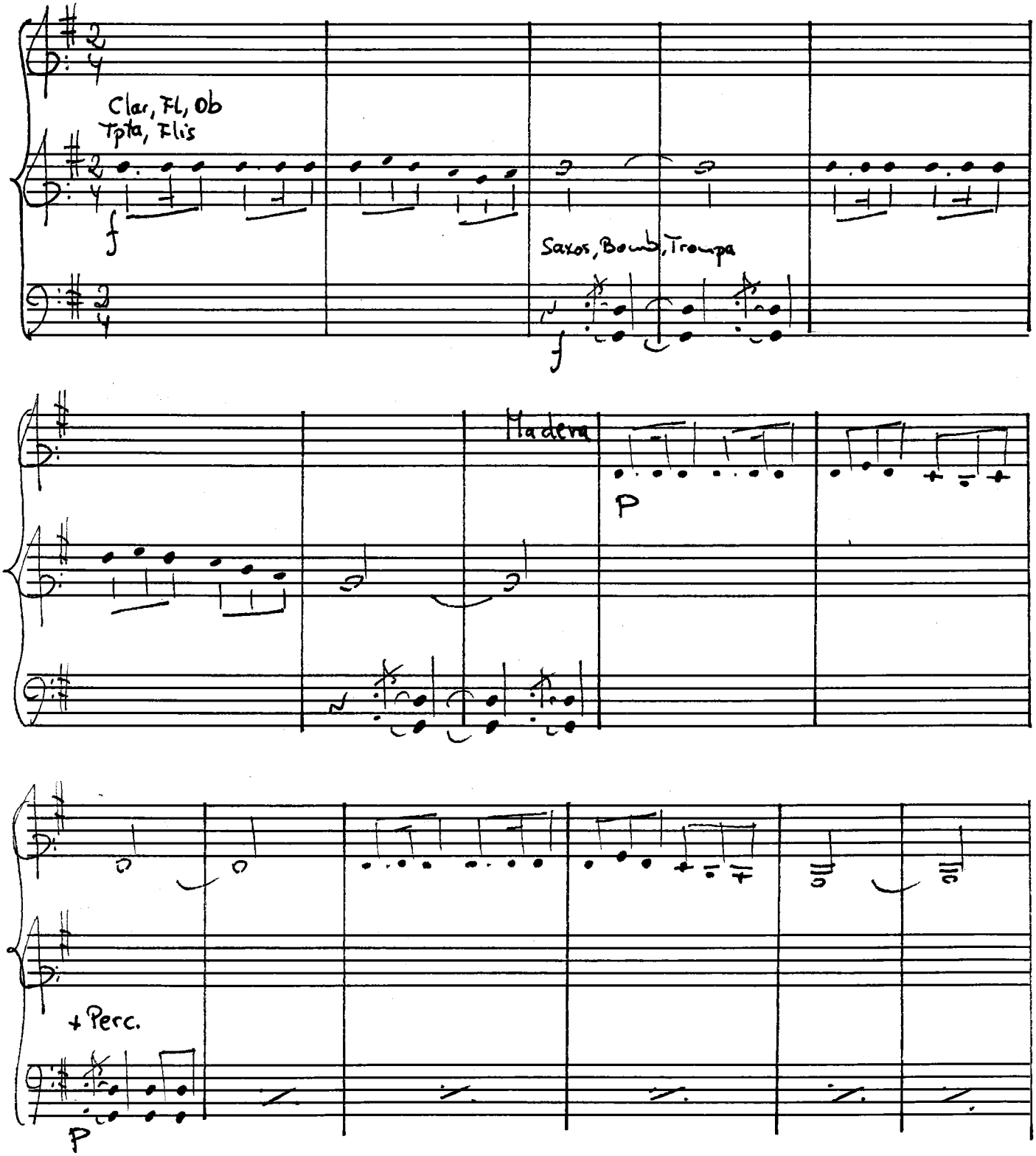

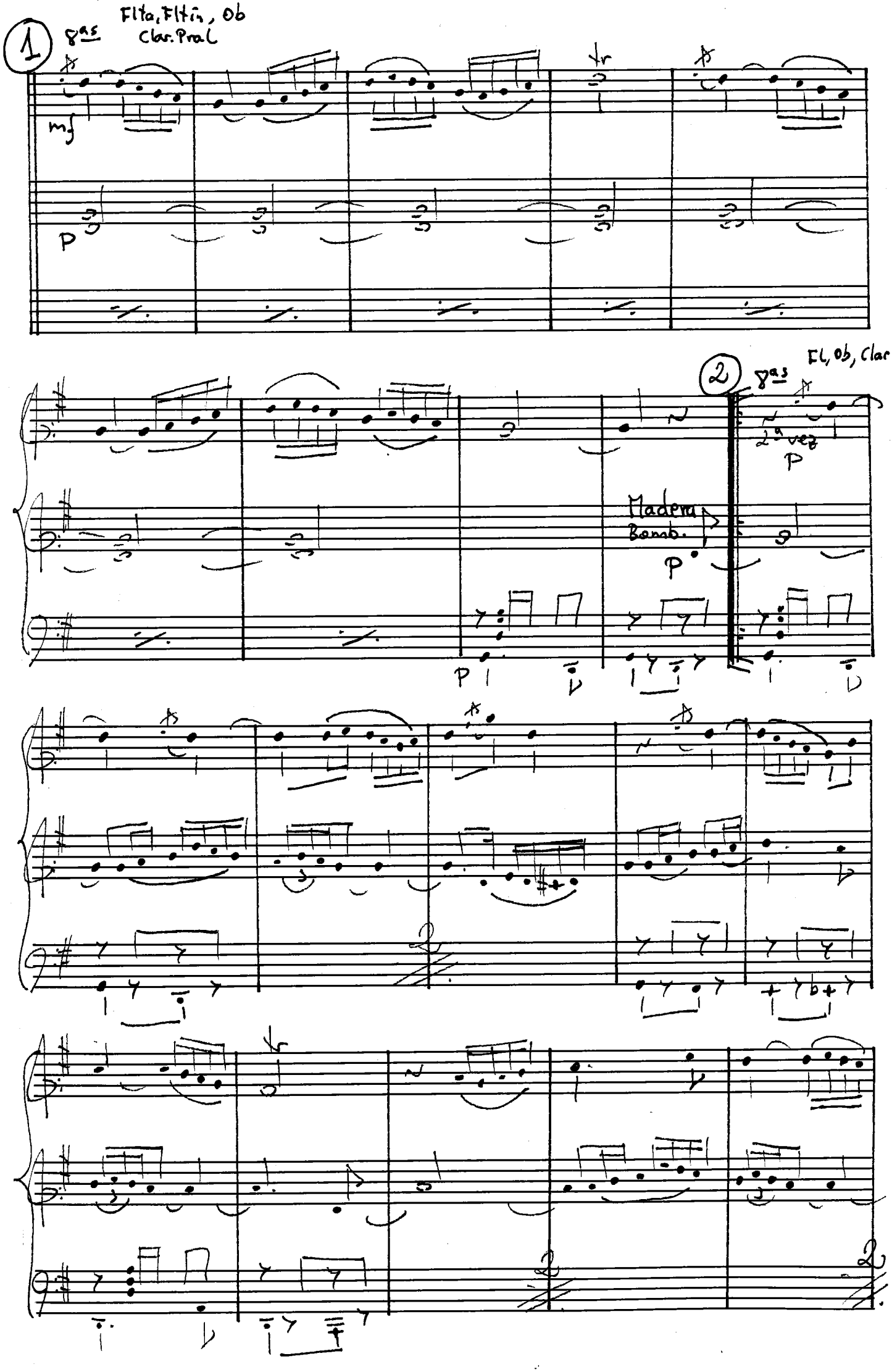
1
8as
Flta, Fltin, Ob
Clar. Pral
mf
p
2
8as
Fl, Ob, Clar 1os
2a vez
p
Madera
Bomb.
p

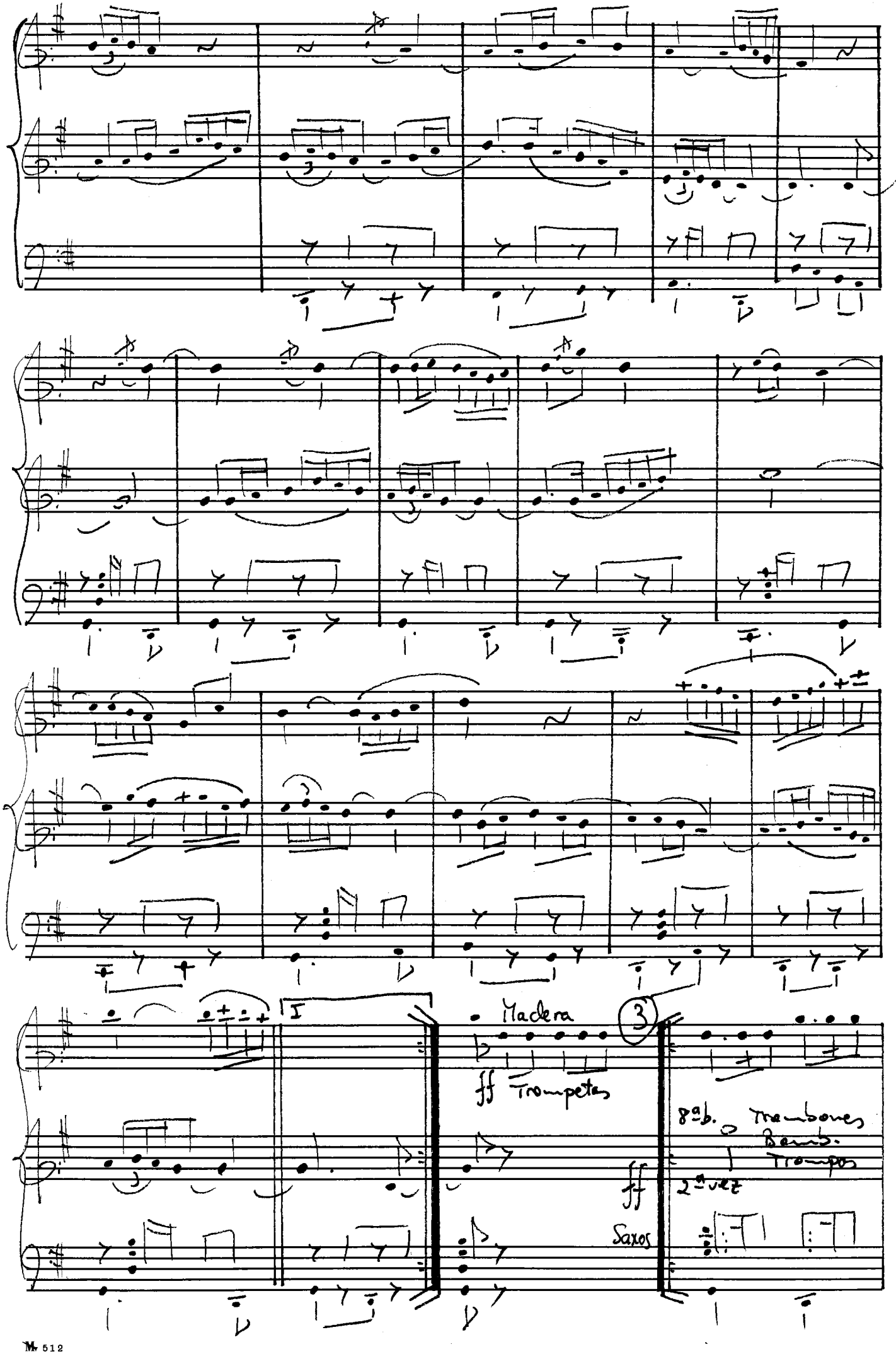
I
Madera
3
ff Trompetas
8ª b. Trombones
Bomb.
Trompas
ff
2ª vez
Saxos

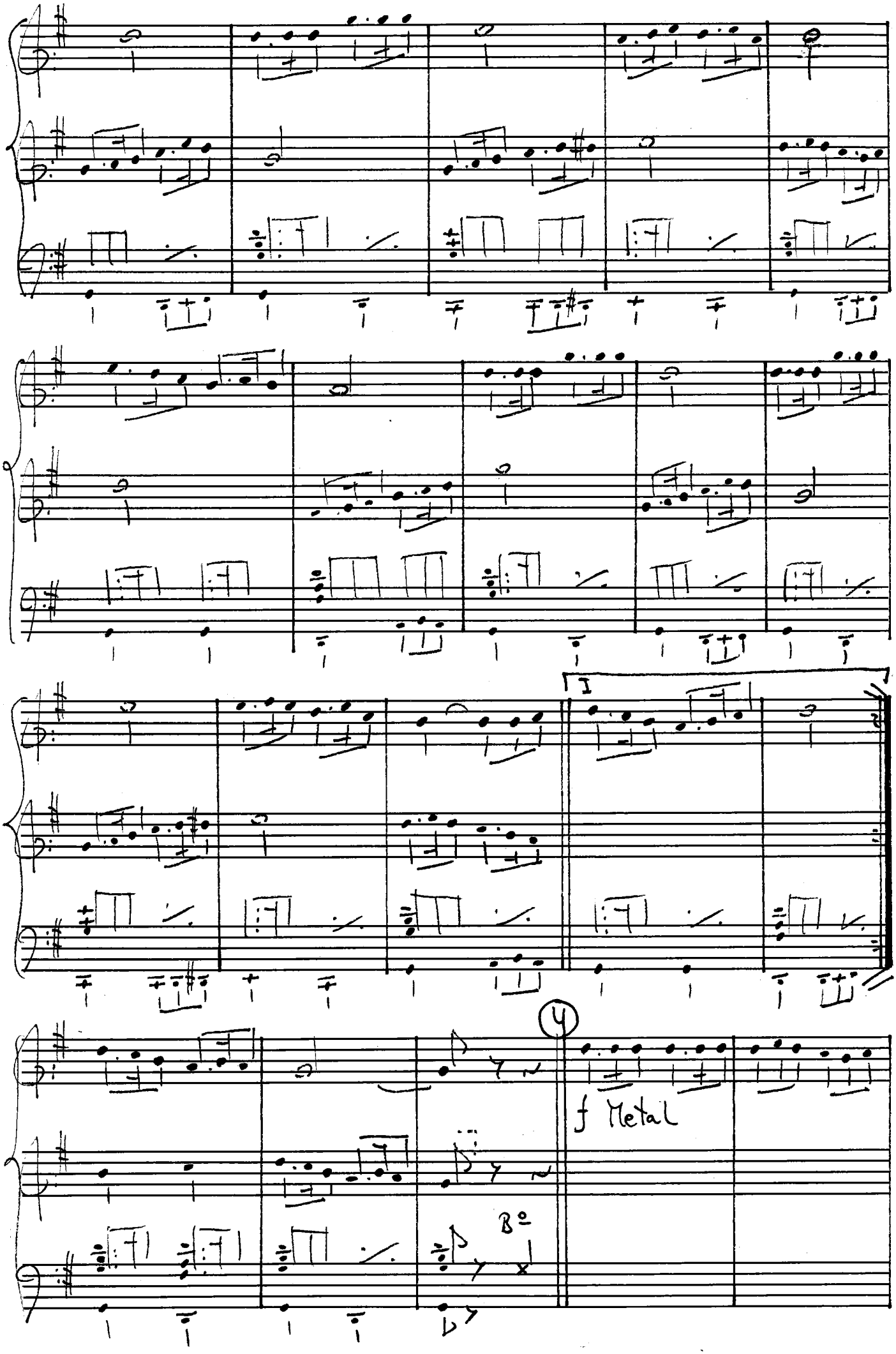
I
4
f Metal
B°

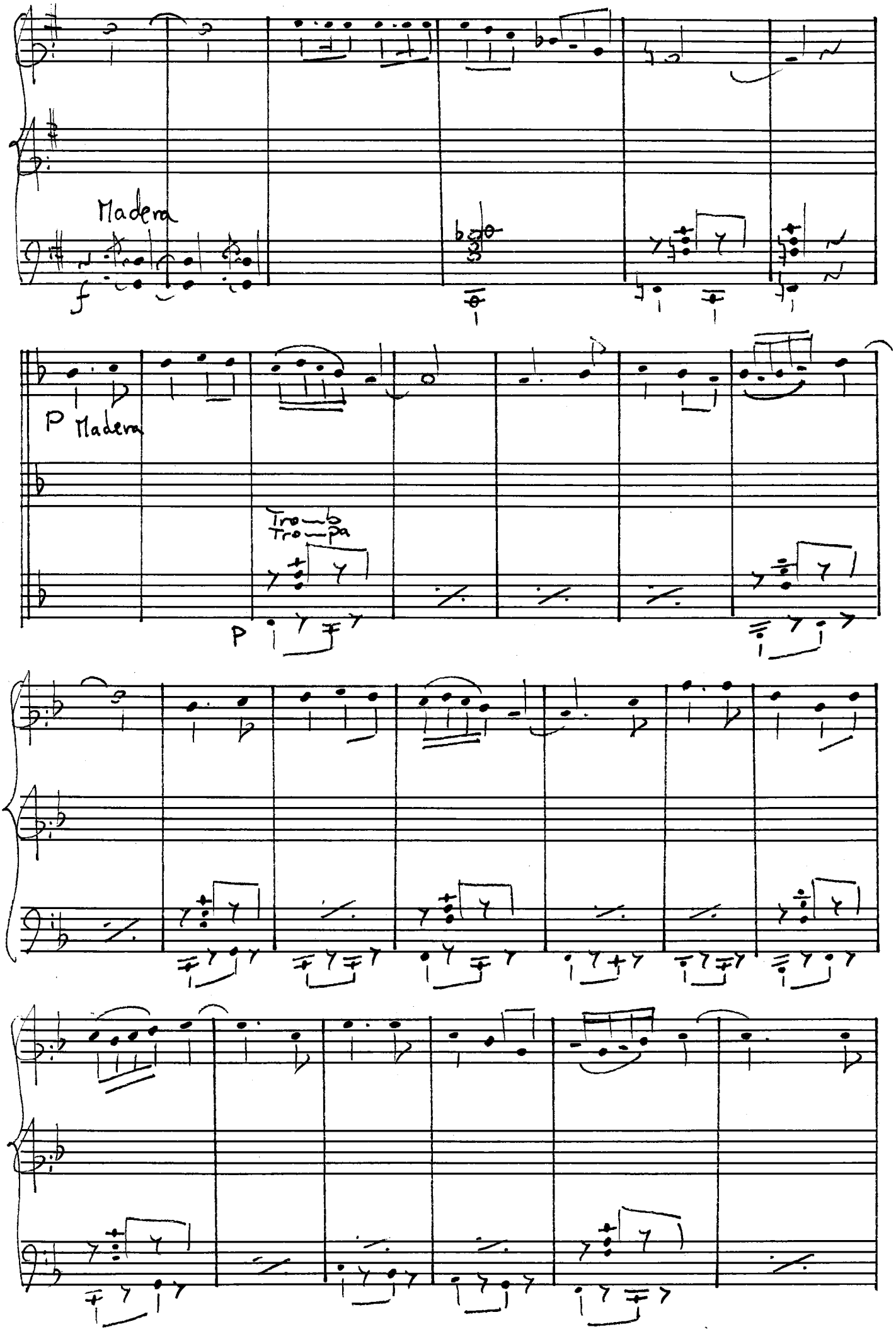
Madera
f
P Madera
Tro—mba
Tro—pa
P

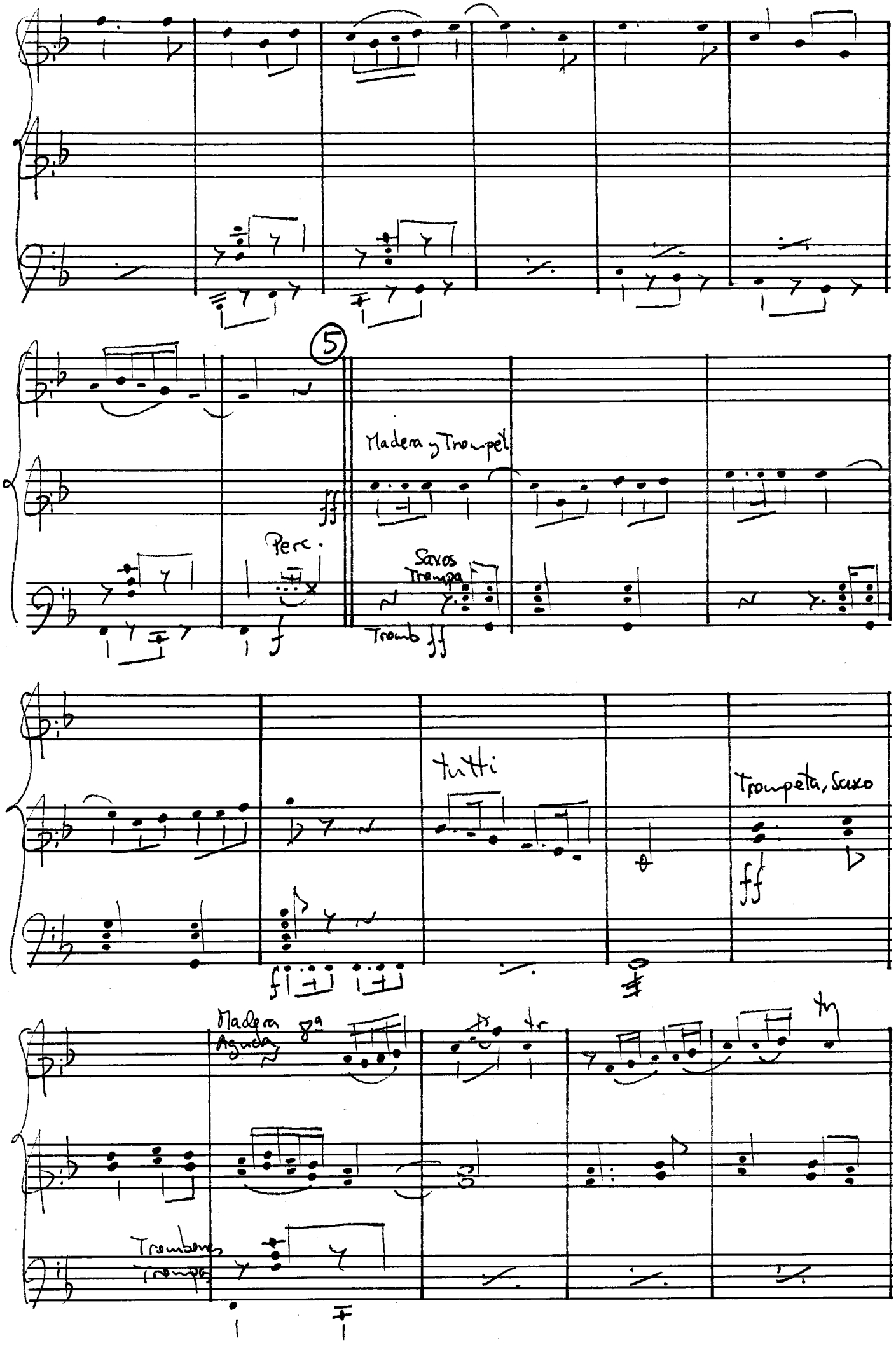
5
Madera y Trompet
Perc.
Saxos
Trompa
Trombo
tutti
Trompeta, Saxo
Madera
Aguda
8ª
Trombones

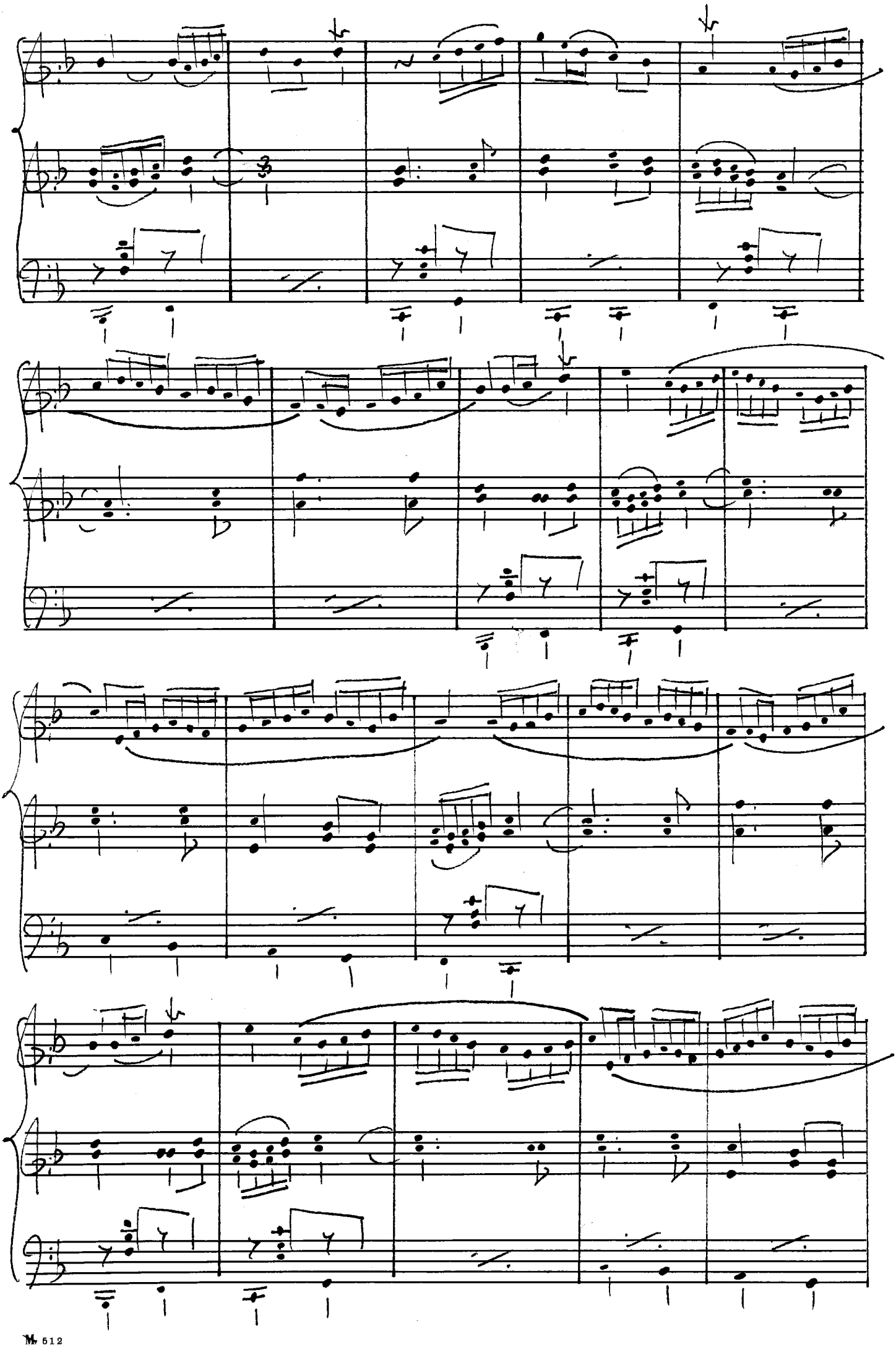

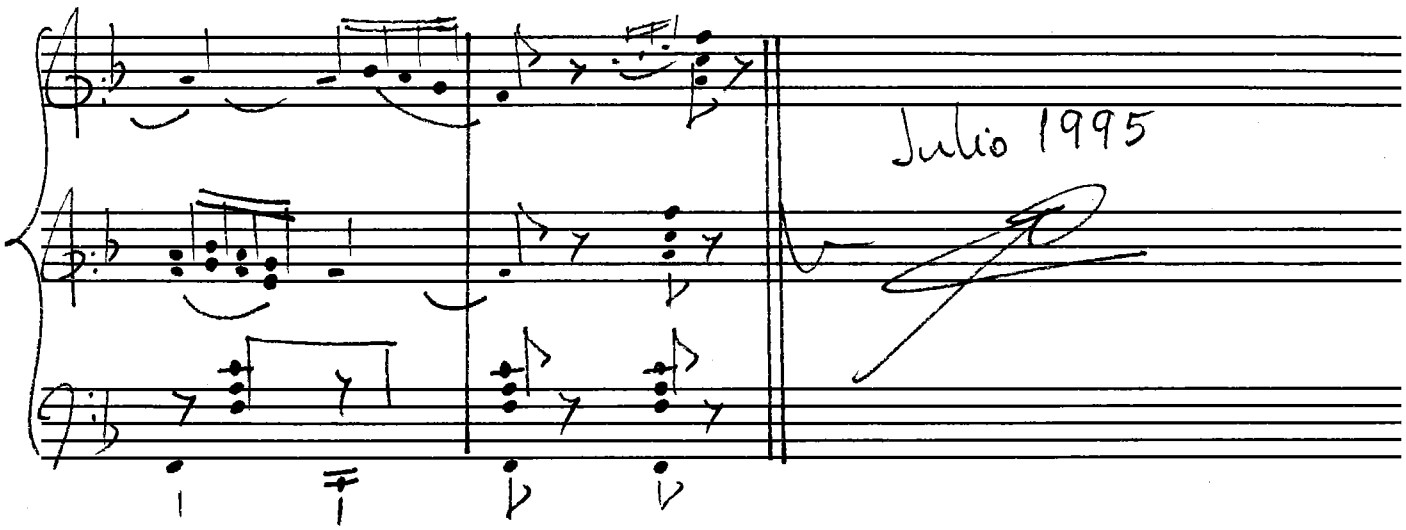
Julio 1995

Daniel Ferreno

"VILLA DE ORTIGUEIRA"

(P.D.)

Bombo y Platos

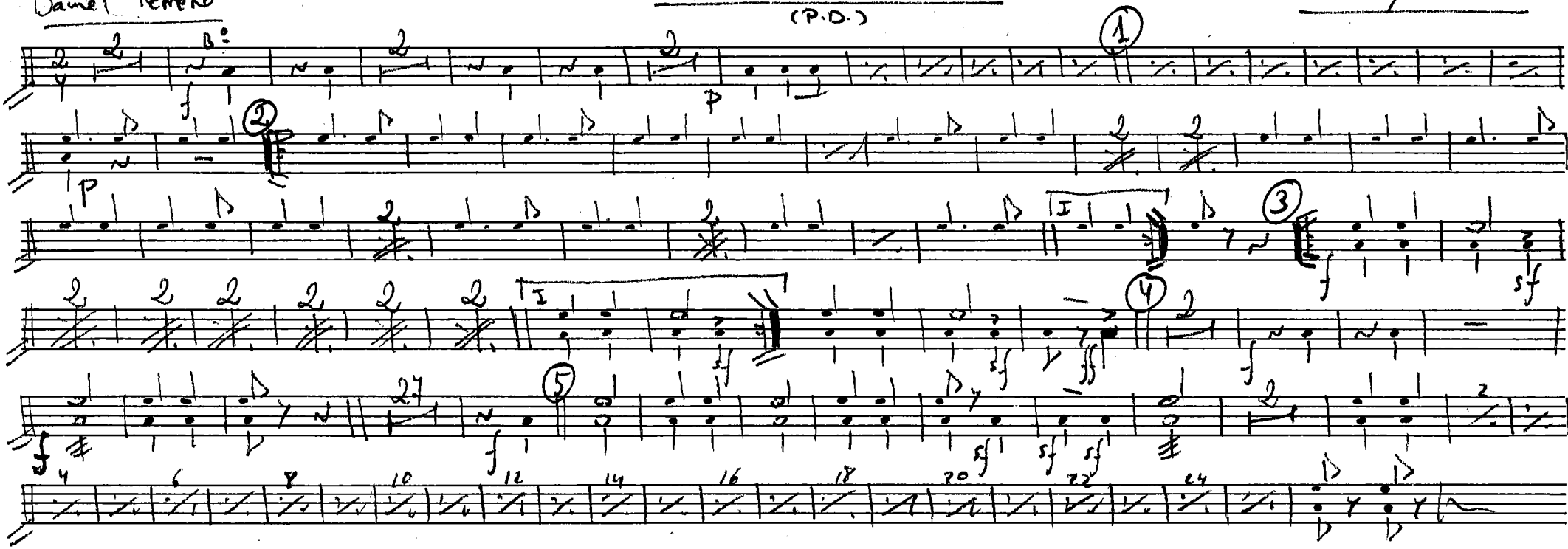

Daniel Ferreño

"VILLA DE ORTIGUEIRA"

(P.D.)

Caja

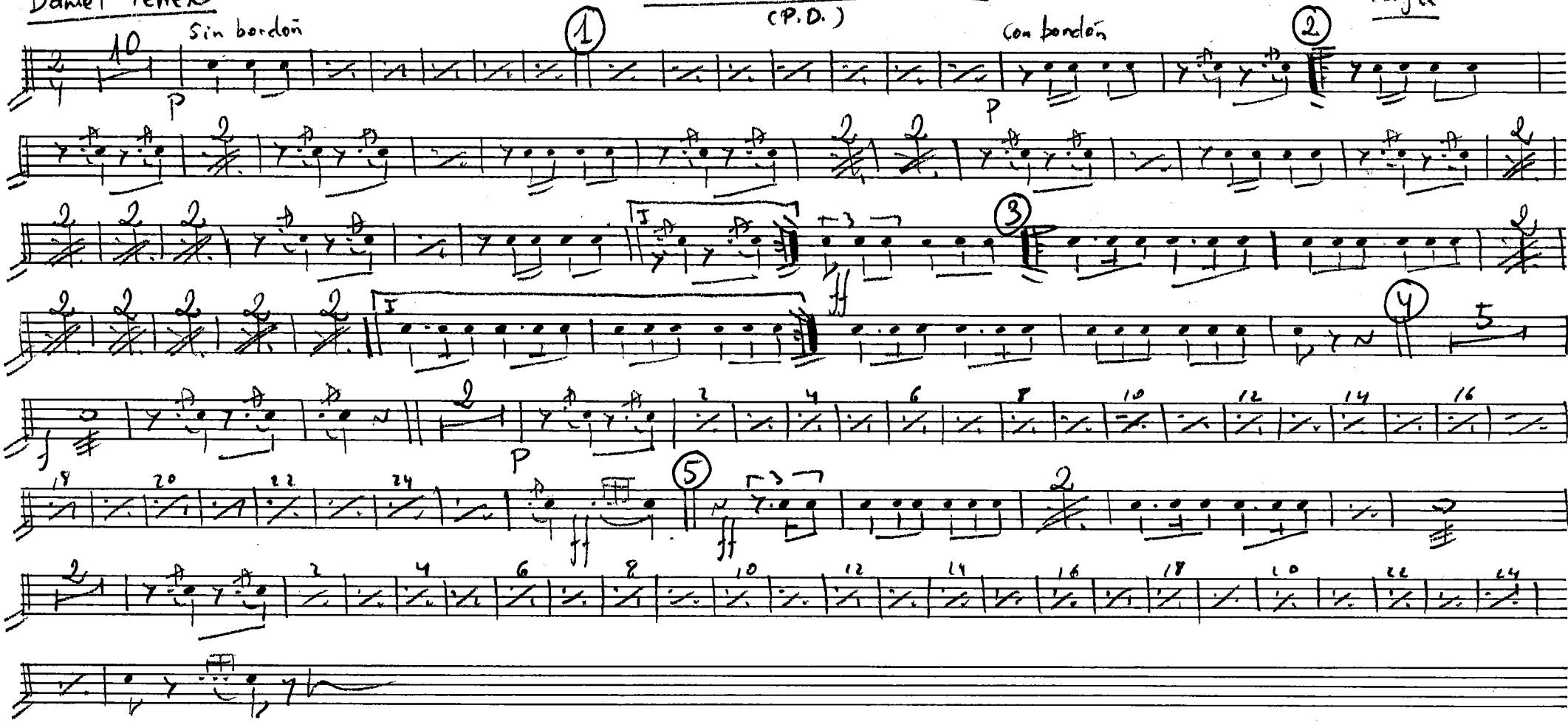

Daniel Femeno

"VILLA DE ORTIGUEIRA"

(P.D.)

Bajo

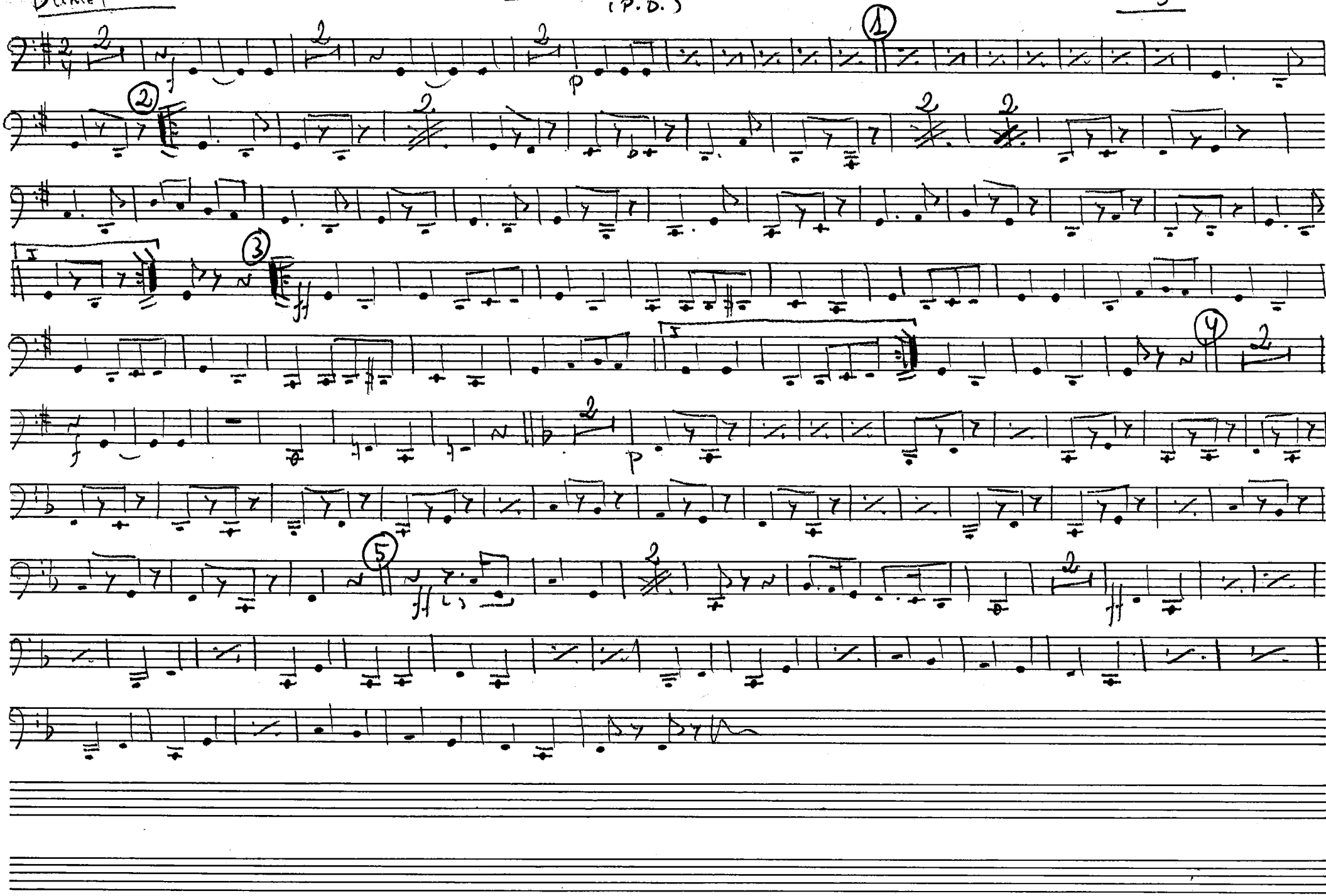

Daniel Ferenc

"VILLA DE ORTIGUEIRA"
(P.D.)

Saxo Baritono

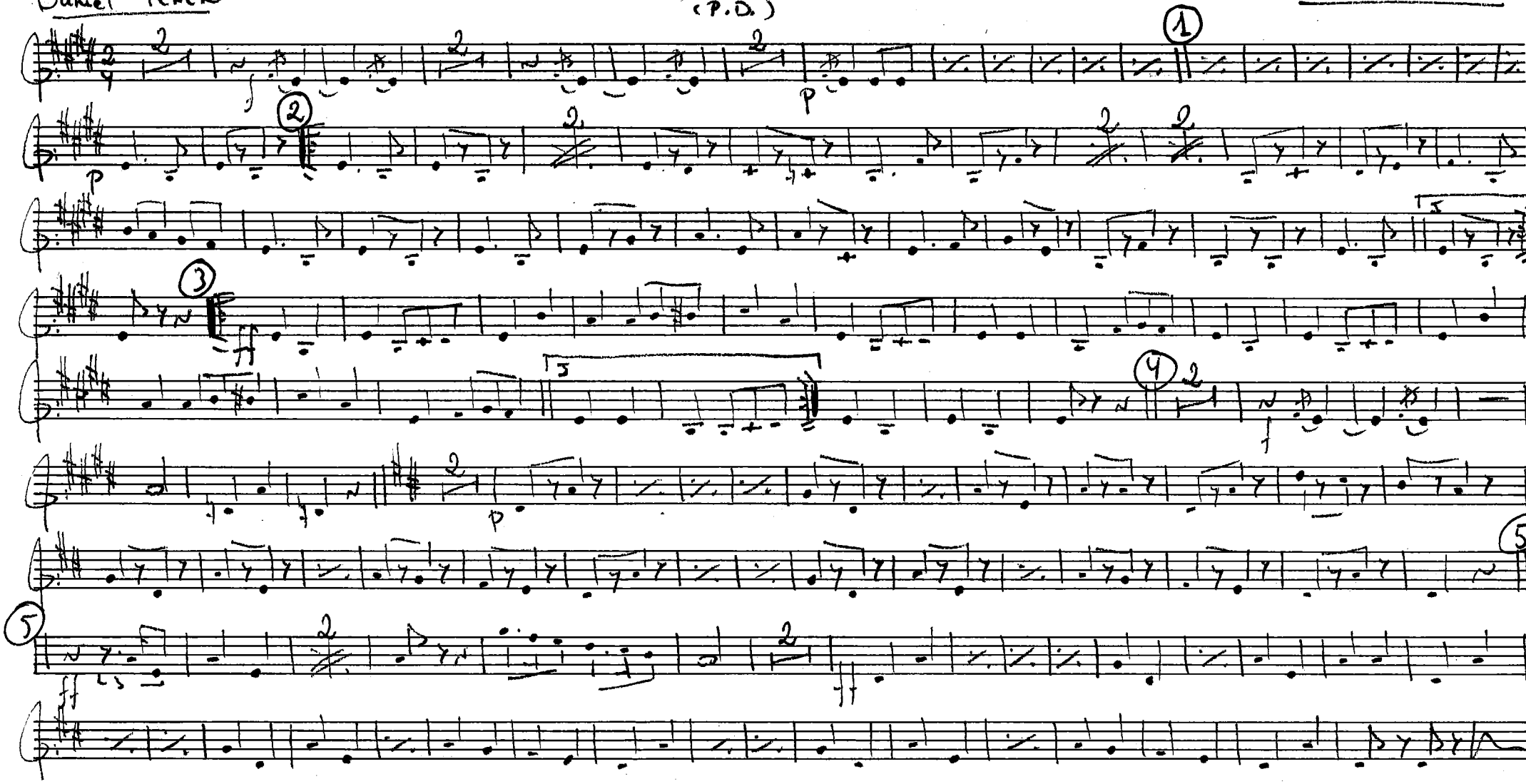

Daniel Ferreño

"VILLA DE ORTIGUEIRA"

(P.D.)

Bombardino

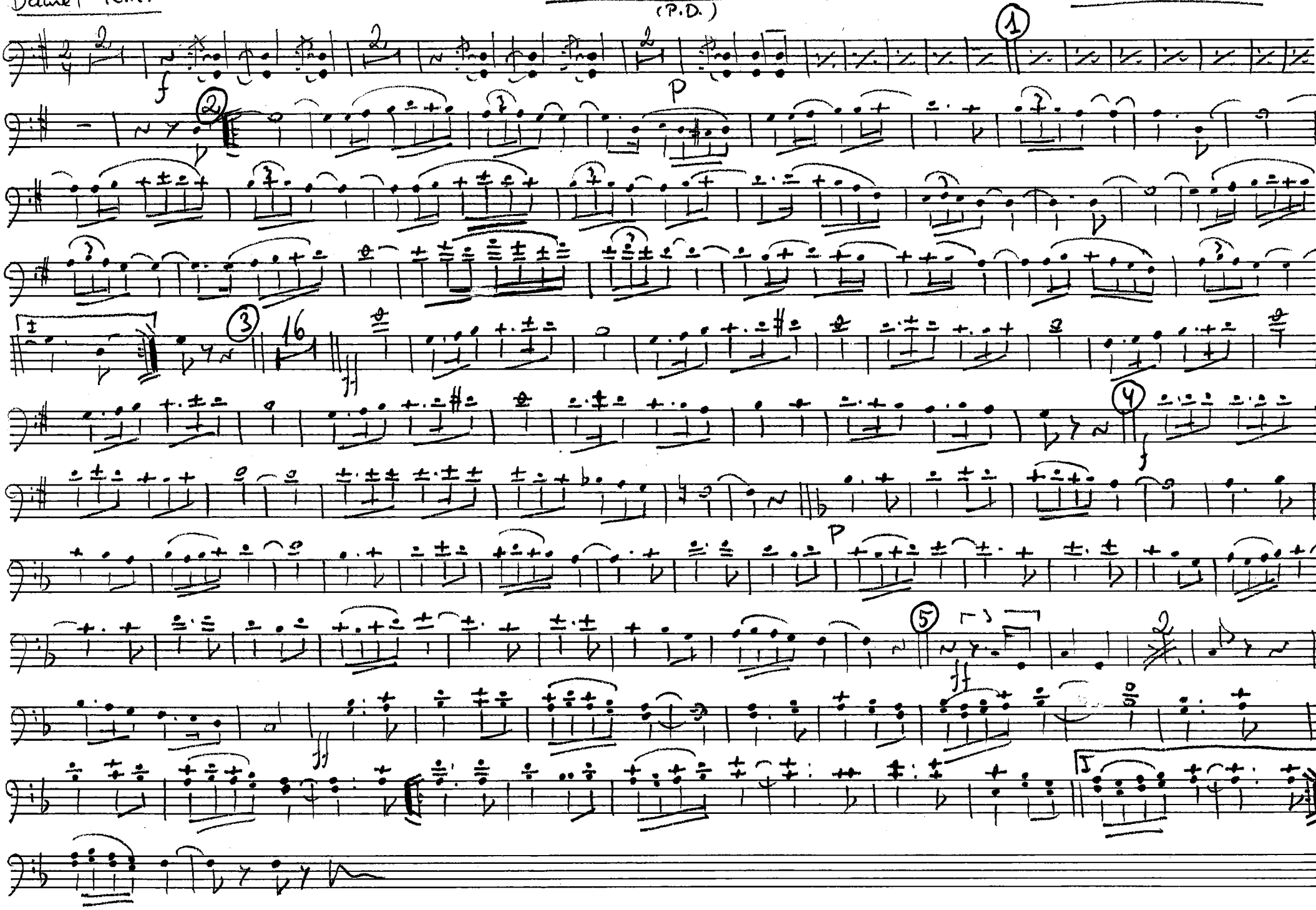

Daniel Ferrero

"VILLA DE ORTIGUEIRA"

Trombón 1º

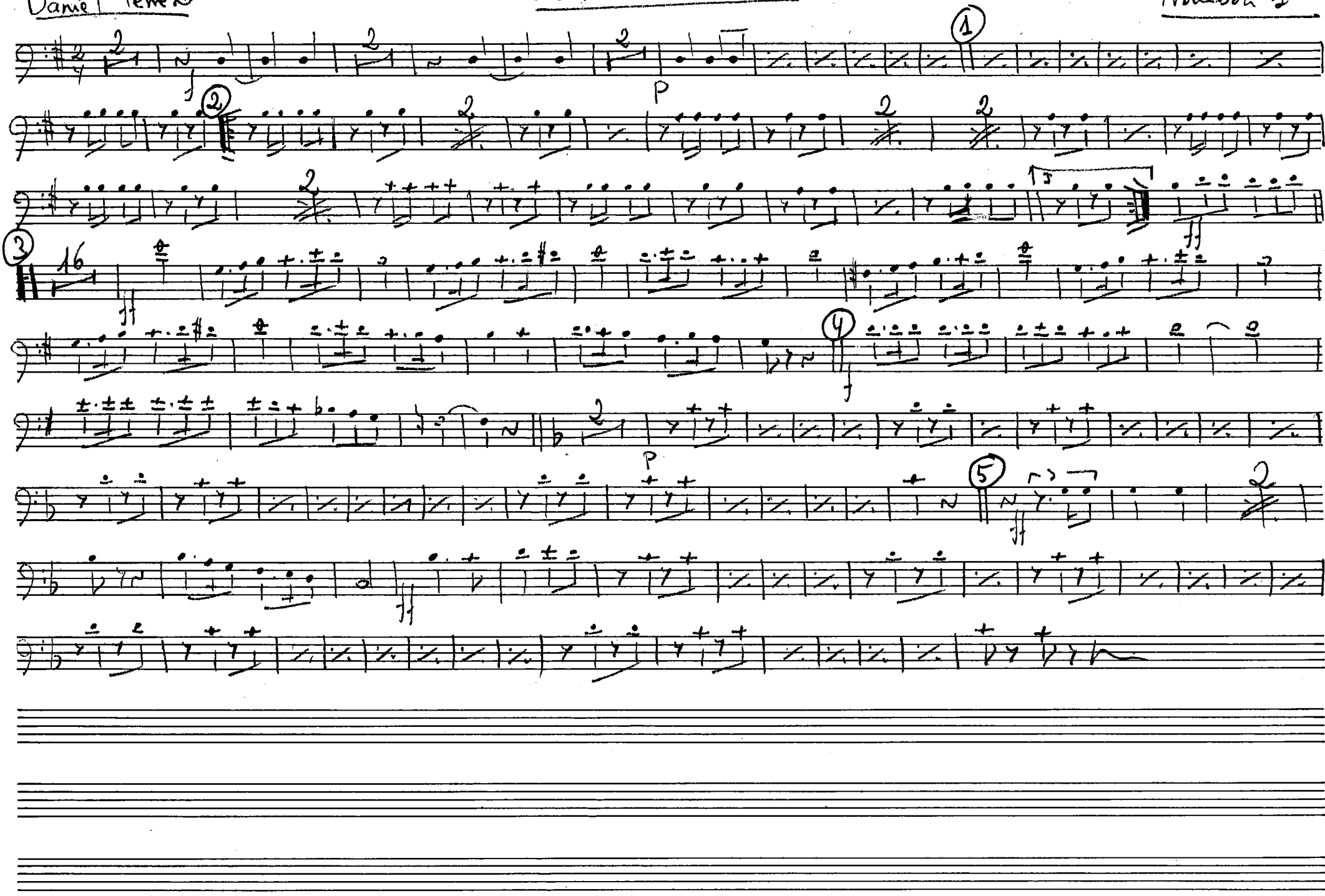

Daniel Ferreño

"VILLA DE ORTIGUEIRA"

Trombones 2º y 3º

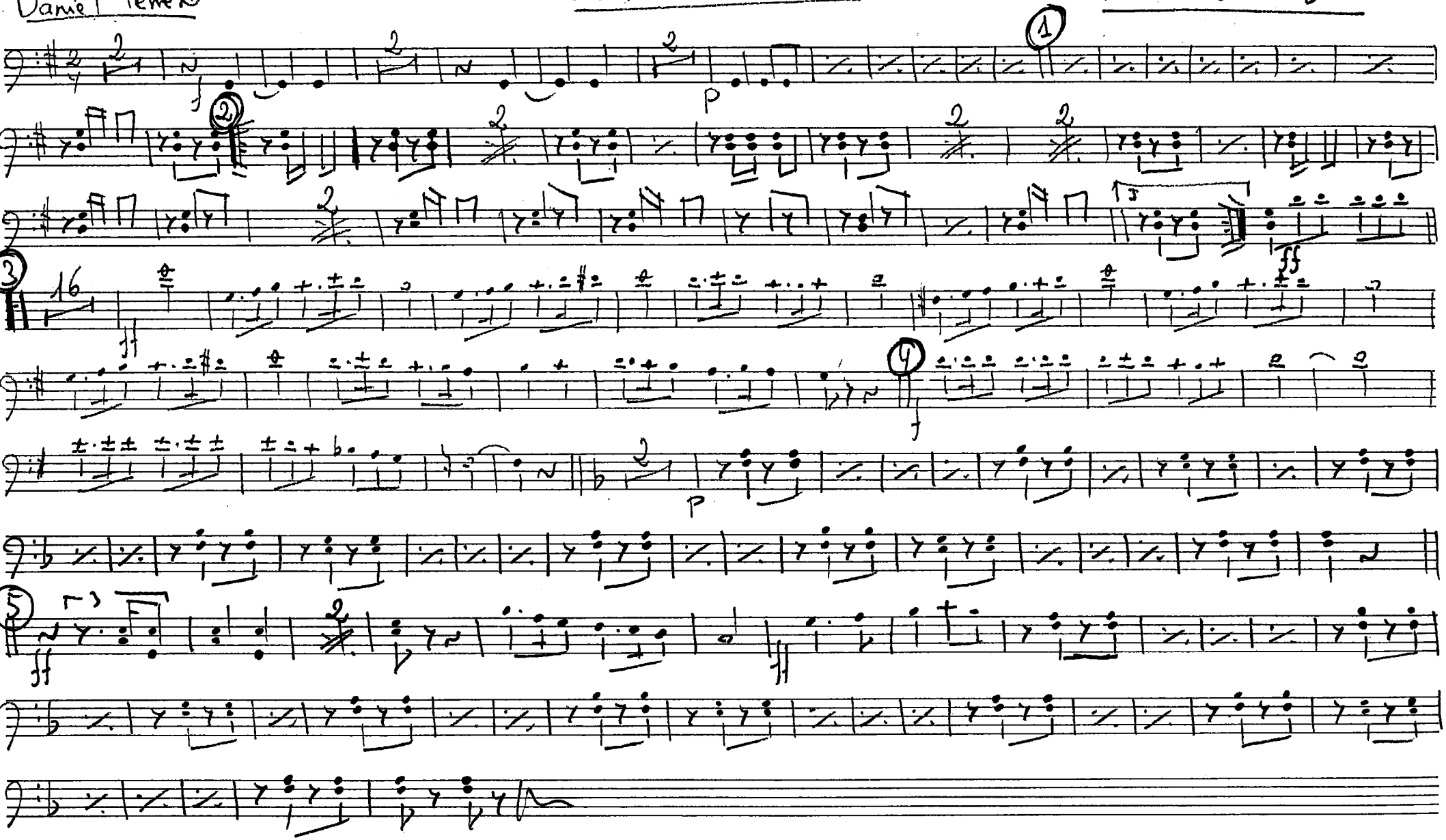

Daniel Femeno

"VILLA DE ORTIGUEIRA"
(P.D.)

Trompas FA

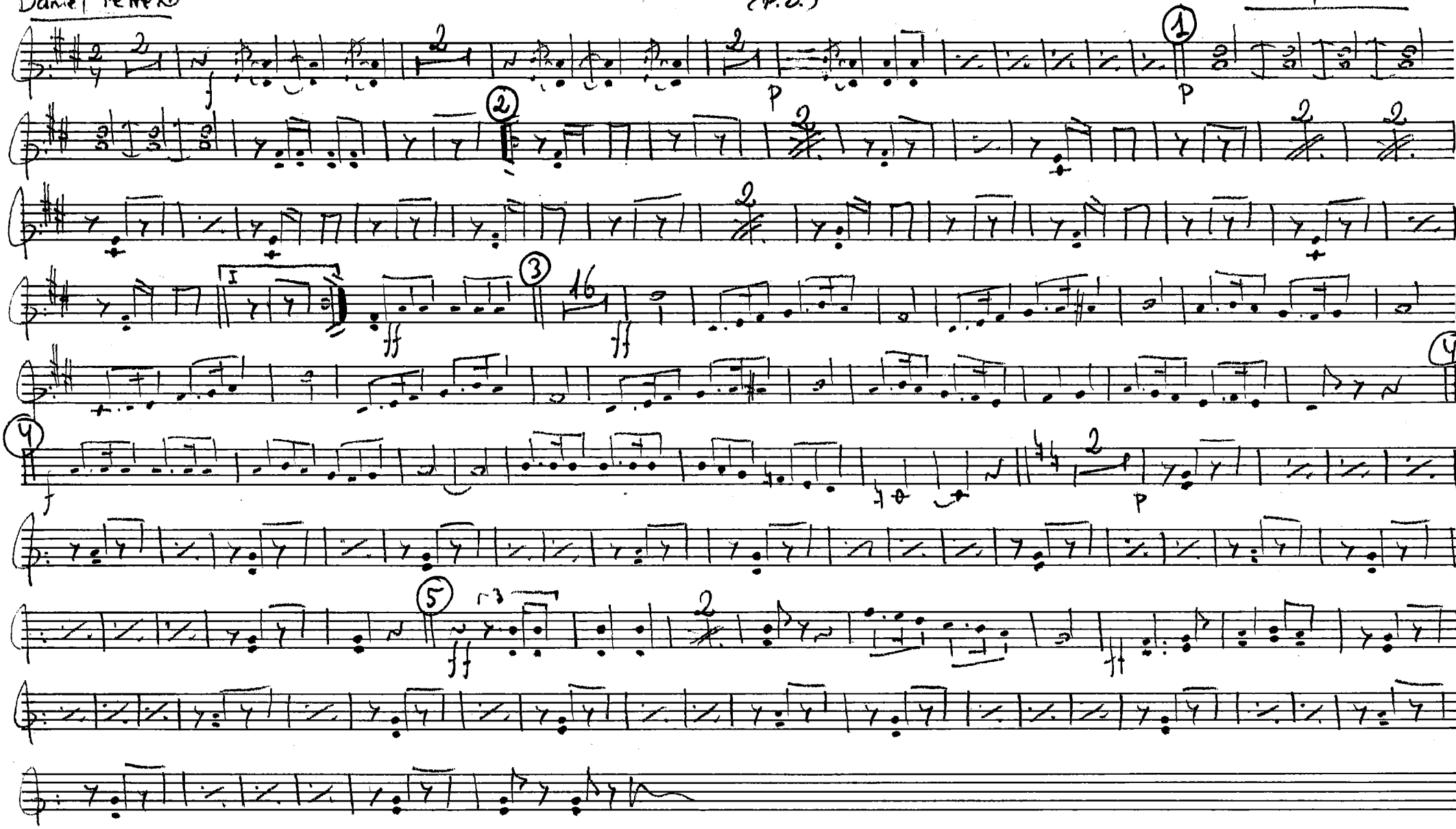

Daniel Ferreño

"VILLA DE ORTIGUEIRA"

(P.D.)

Trompeta 1ª

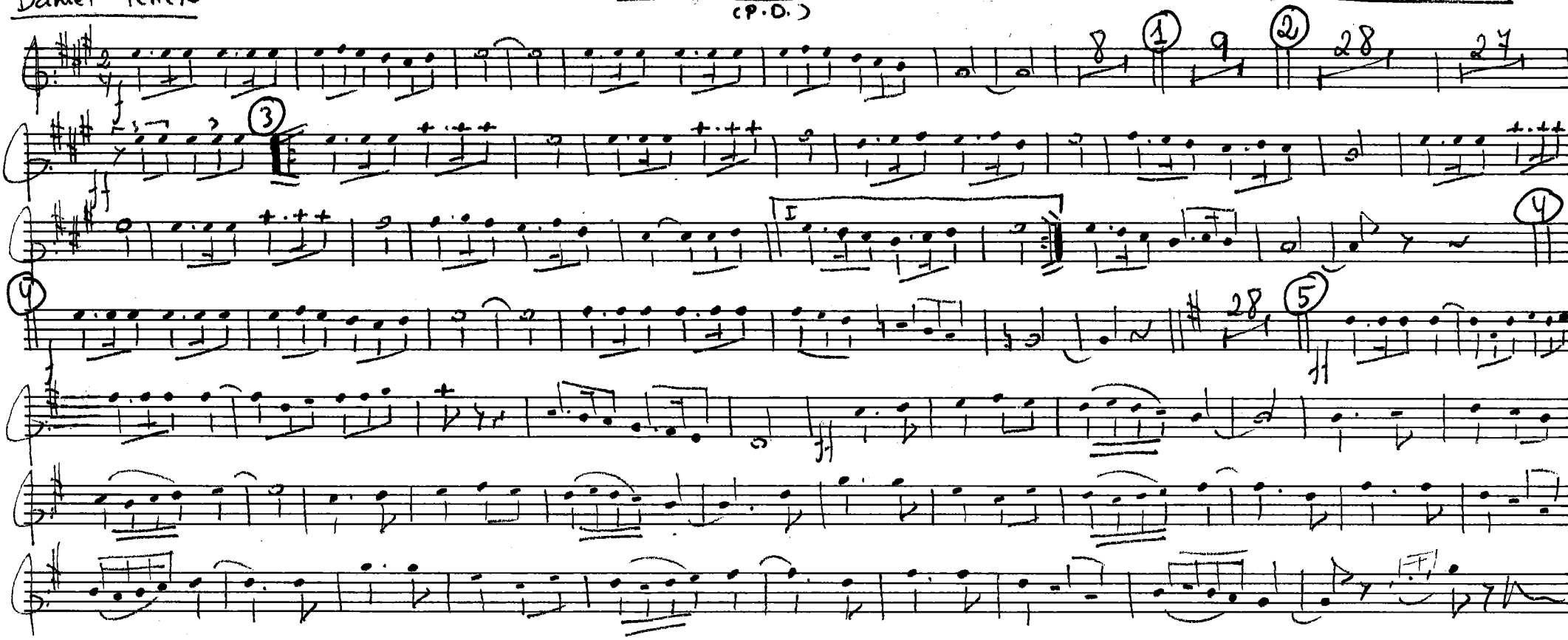

Daniel Ferrero

"VILLA DE ORTIGUEIRA"

(P.D.)

Trompeta 2º y 3º

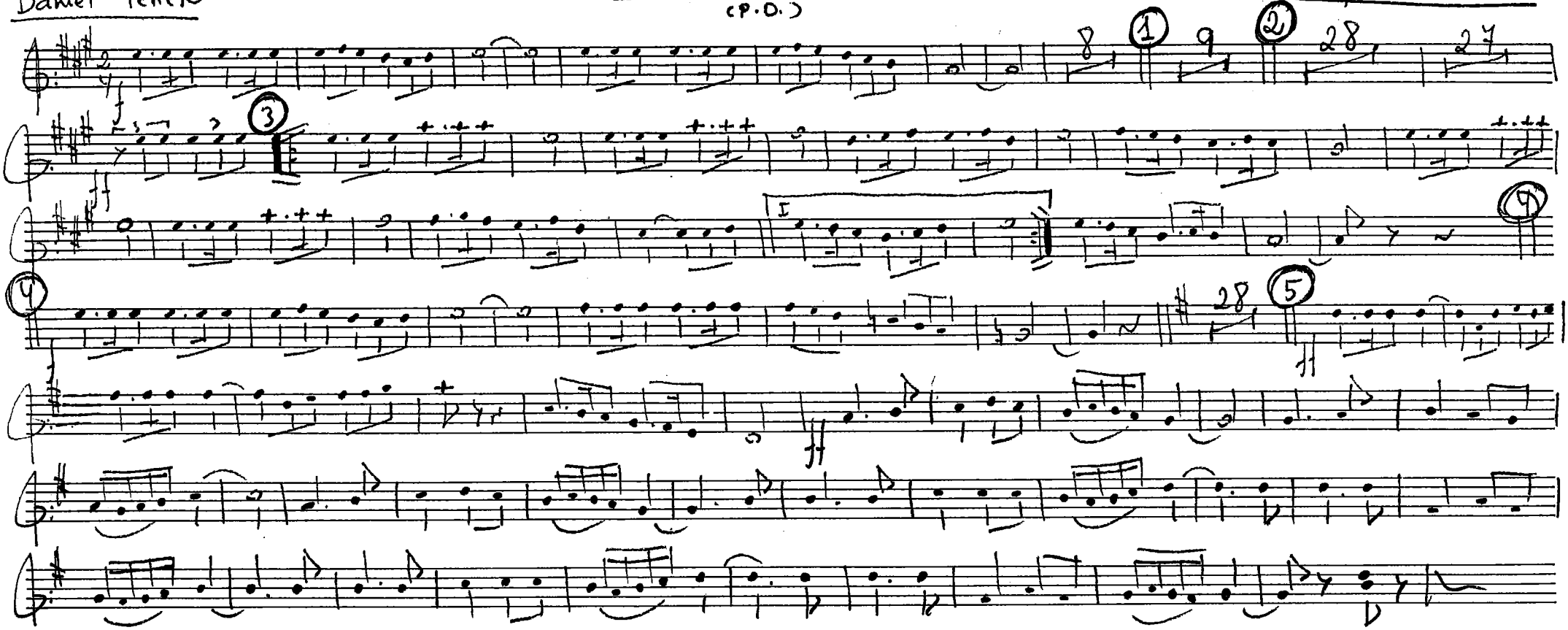

Daniel Ferreño

"VILLA DE ORTIGUEIRA"

(P.D.)

Flis corno 1º

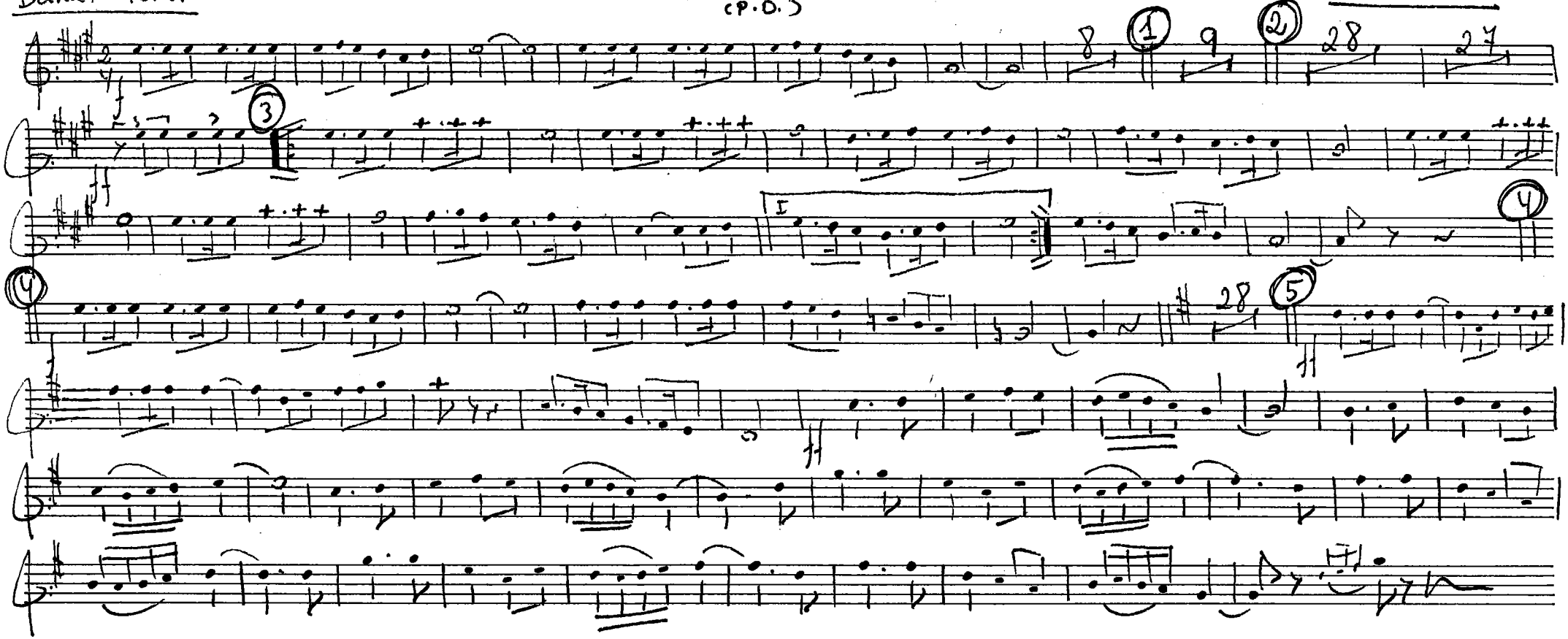

Daniel Ferreño

"VILLA DE ORTIGUEIRA"

(P.D.)

Fliscorno 2º

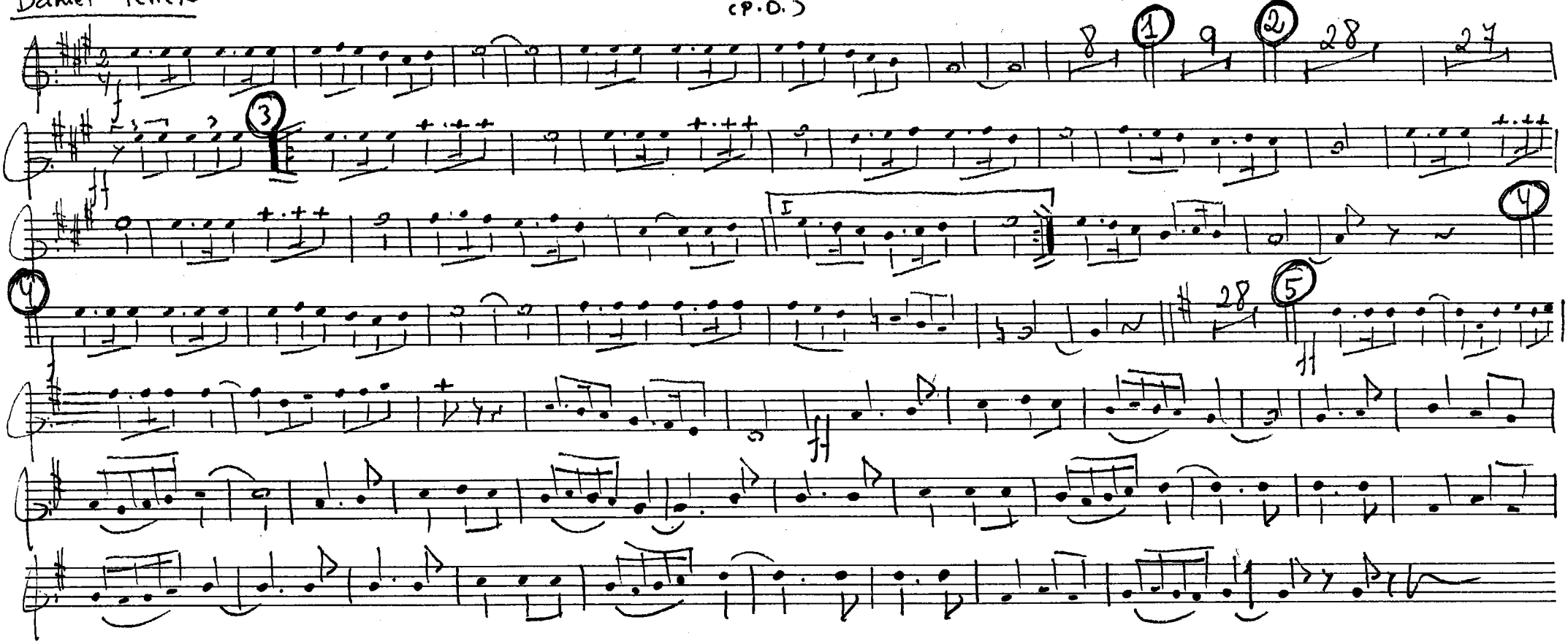

Daniel Ferrero

Saxos Tenores

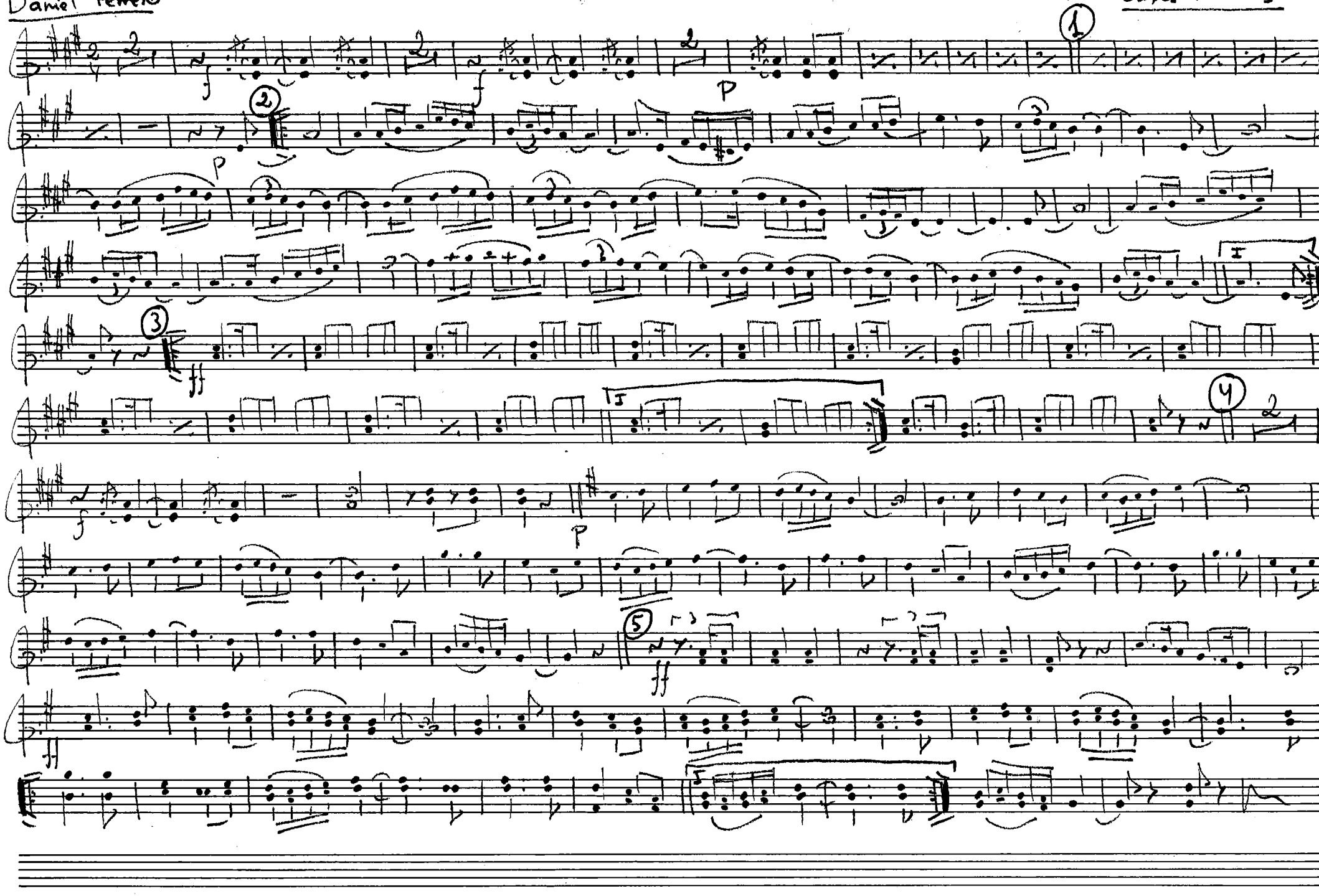

Daniel Ferreño

"VILLA DE ORTIGUEIRA"

Saxo Alto 1º

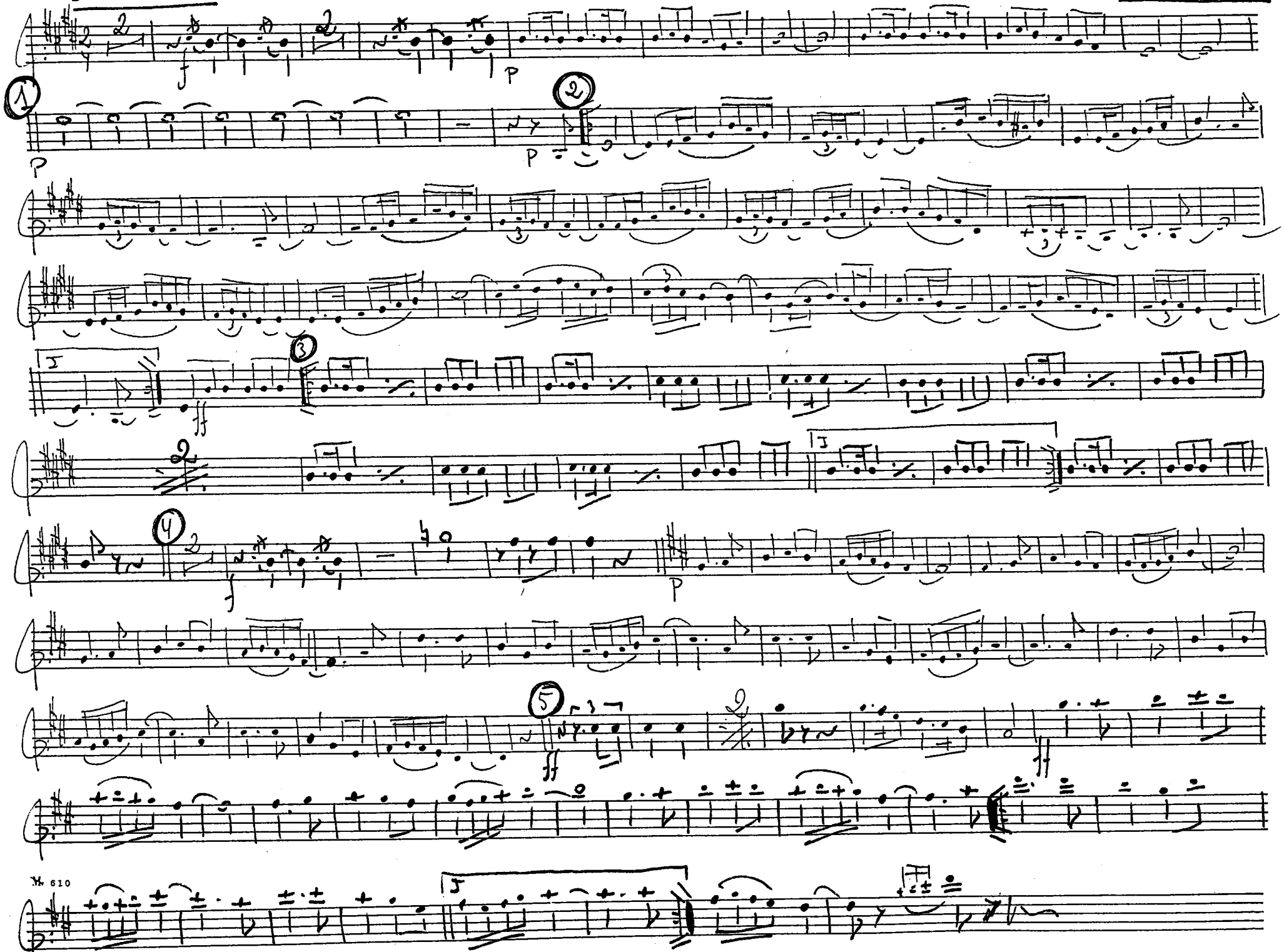

Daniel Fenon

"VILLA DE ORTIGUEIRA"

Saxo Alto 2º

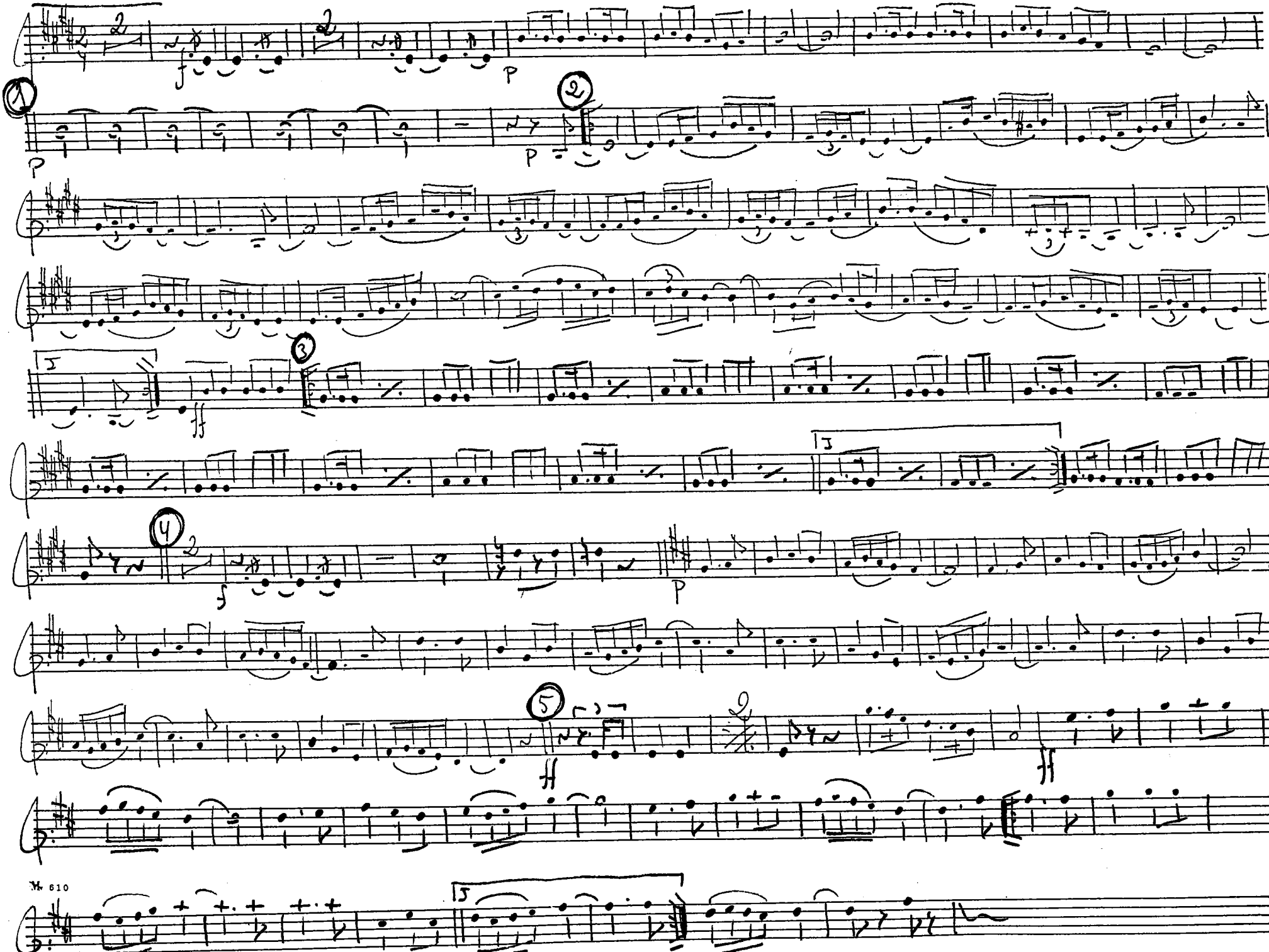

"VILLA DE ORTIGUEIRA"

(P.O.)

Daniel Fenero

Clarinete Pral. y 1

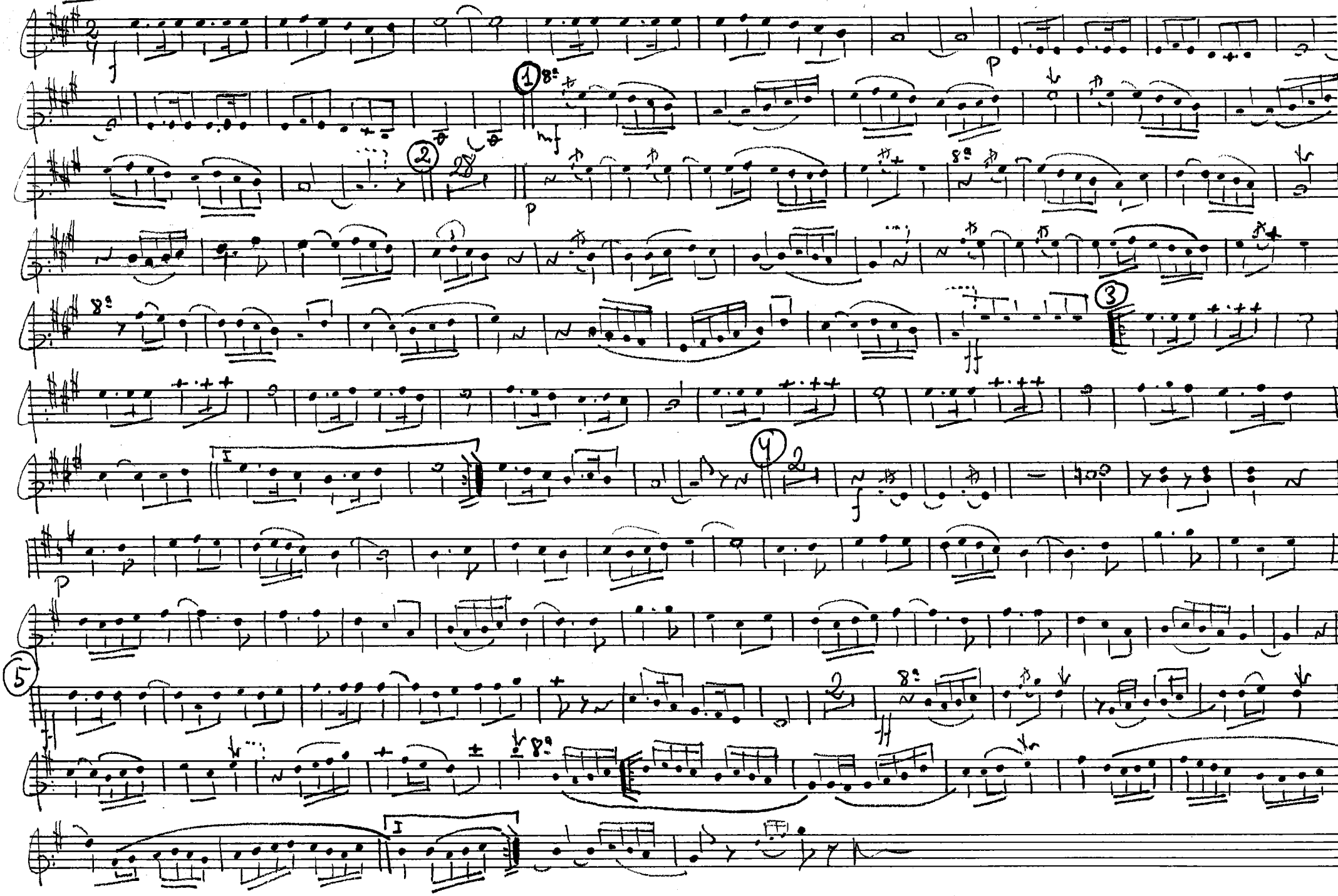

Daniel Femeno

"VILLA DE ORTIGUEIRA"
(P.D.)

Clarinete 1º

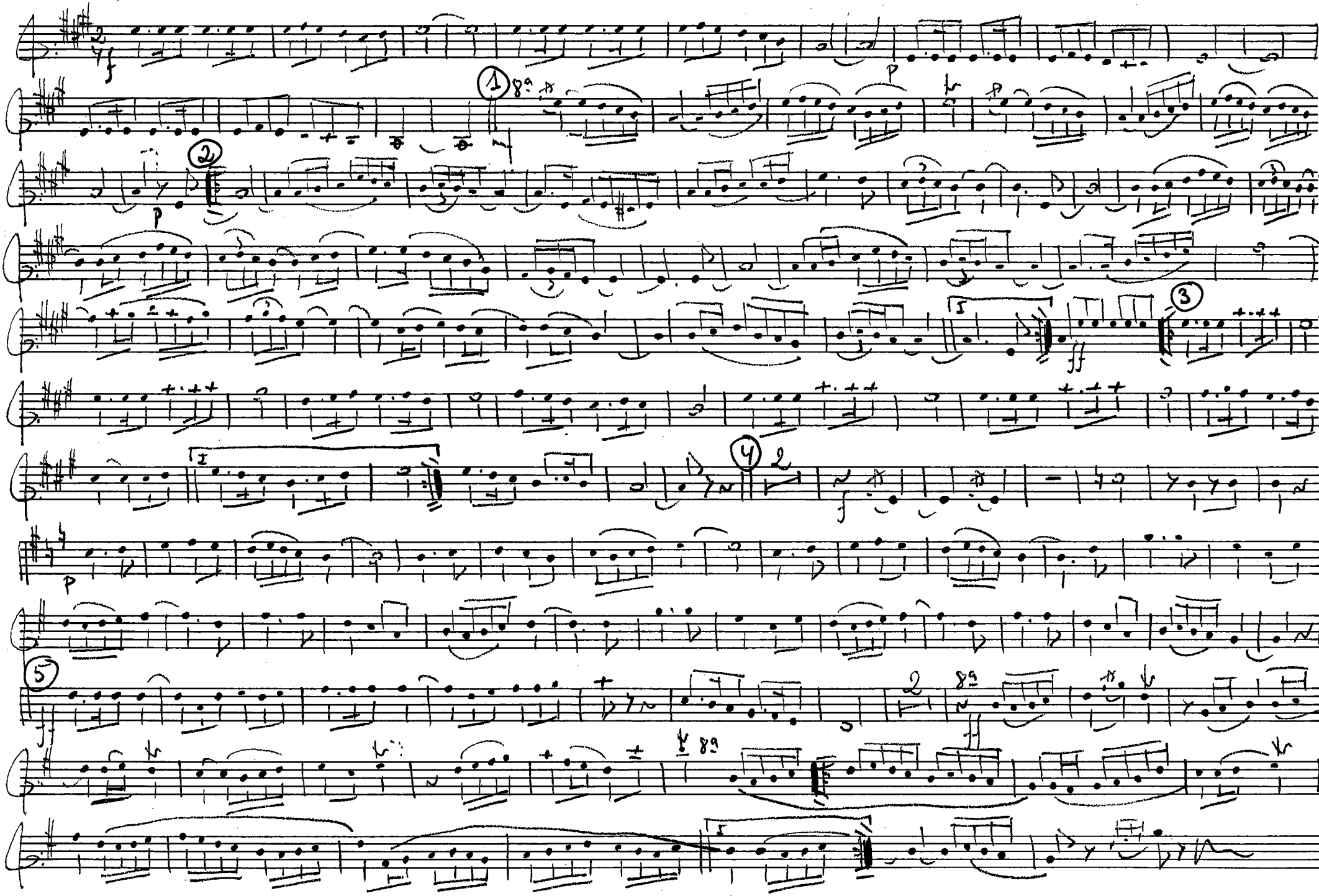

Daniel Ferreño

"VILLA DE ORTIGUEIRA"

(P.D.)

Clarinete 2º

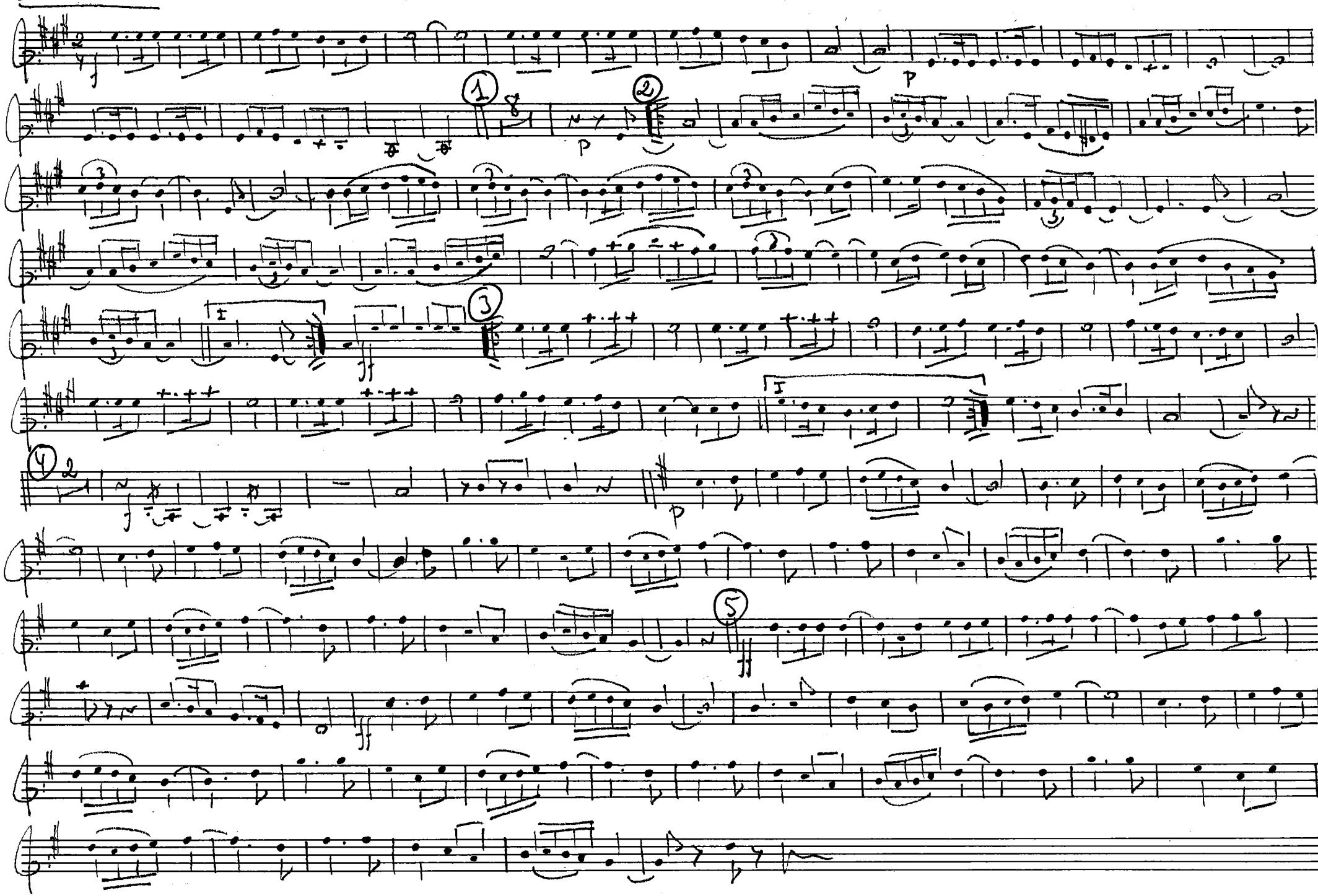

Daniel Ferreño

"VILLA DE ORTIGUEIRA"

(P.D.)

Clarinete 3º

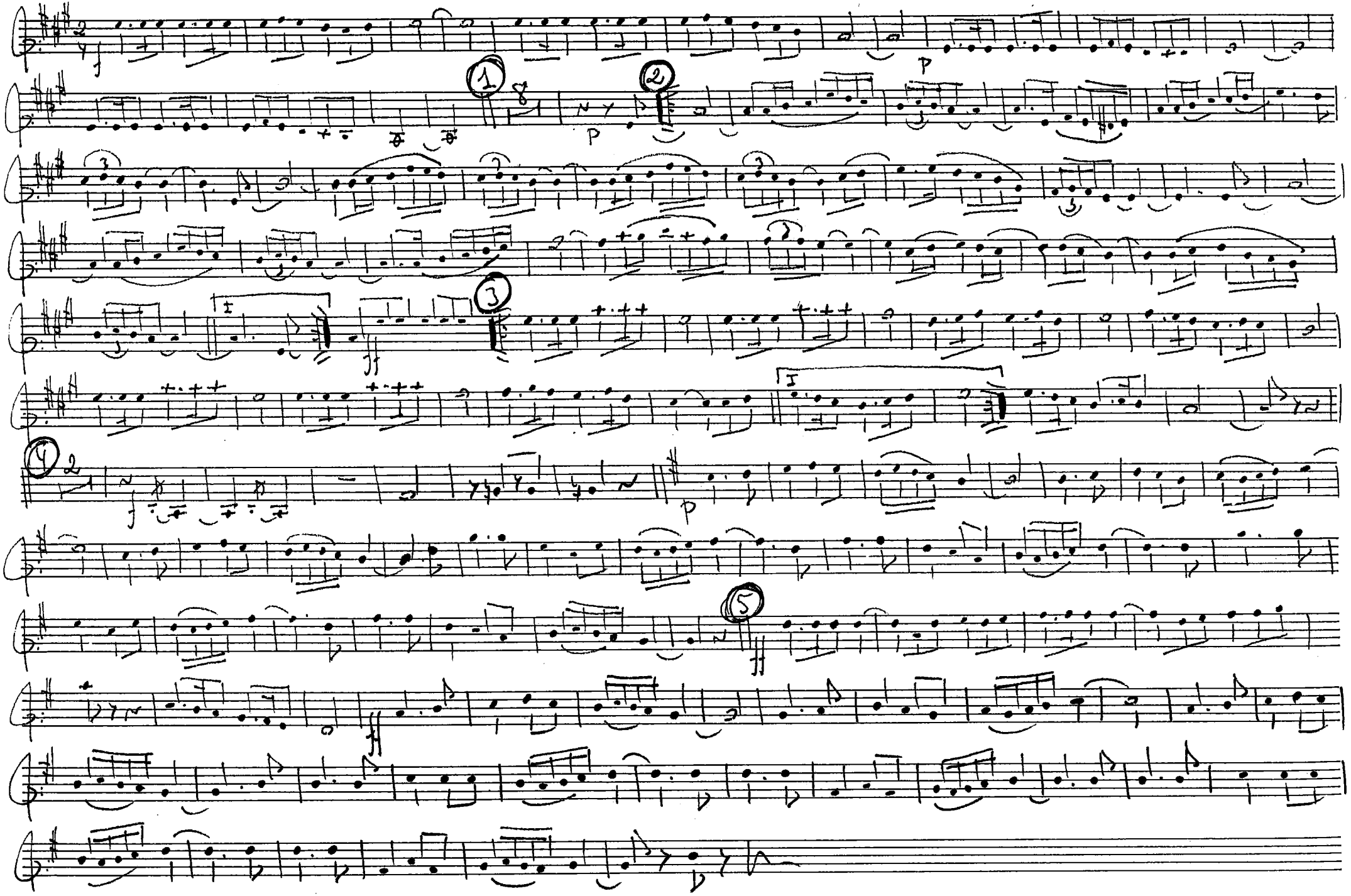

Daniel Ferreño

"VILLA DE ORTIGUEIRA"

(P.D.)

Requinto

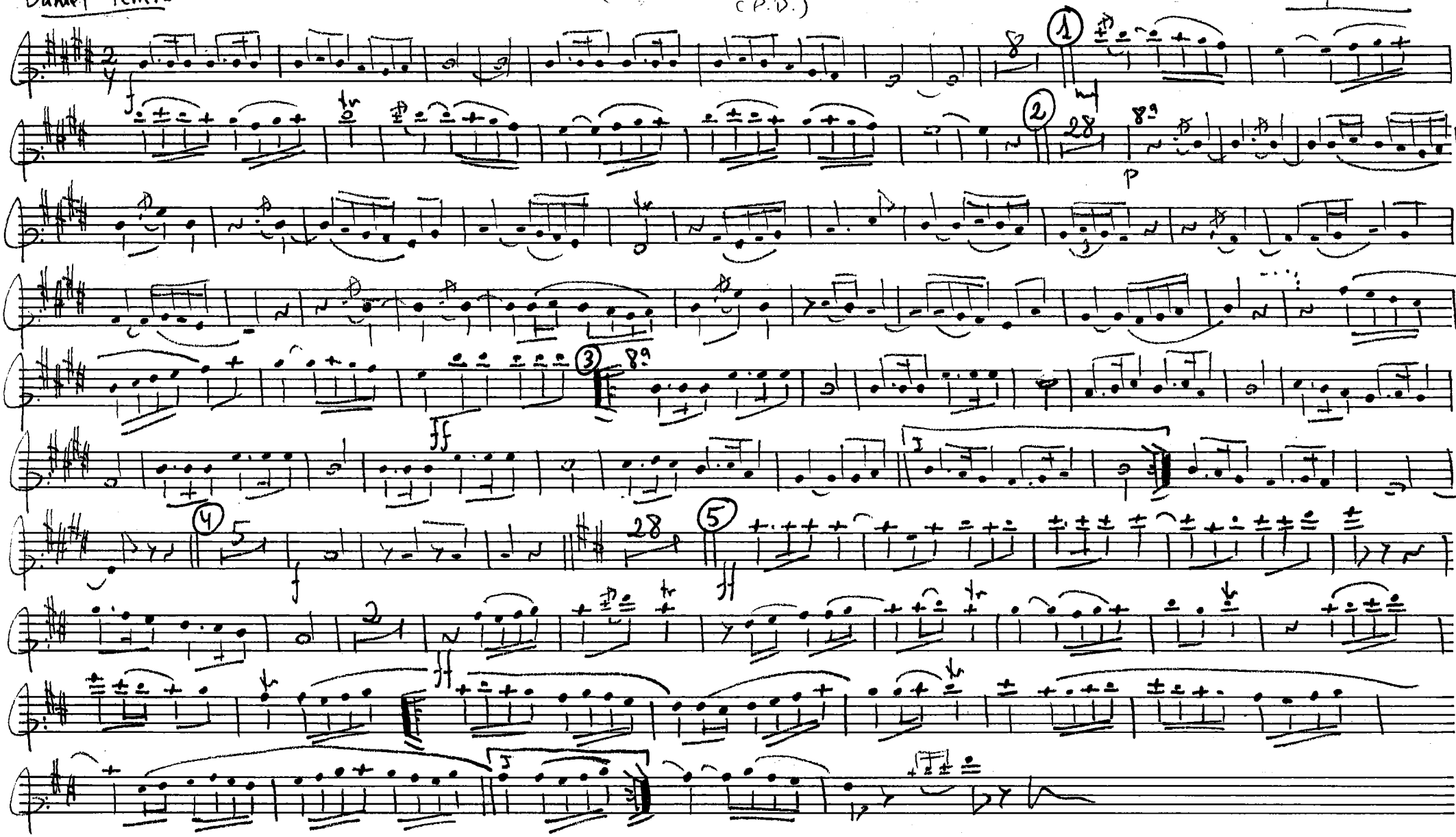

Daniel Ferreño

"VILLA DE ORTIGUEIRA"
(P.D.)

Oboe

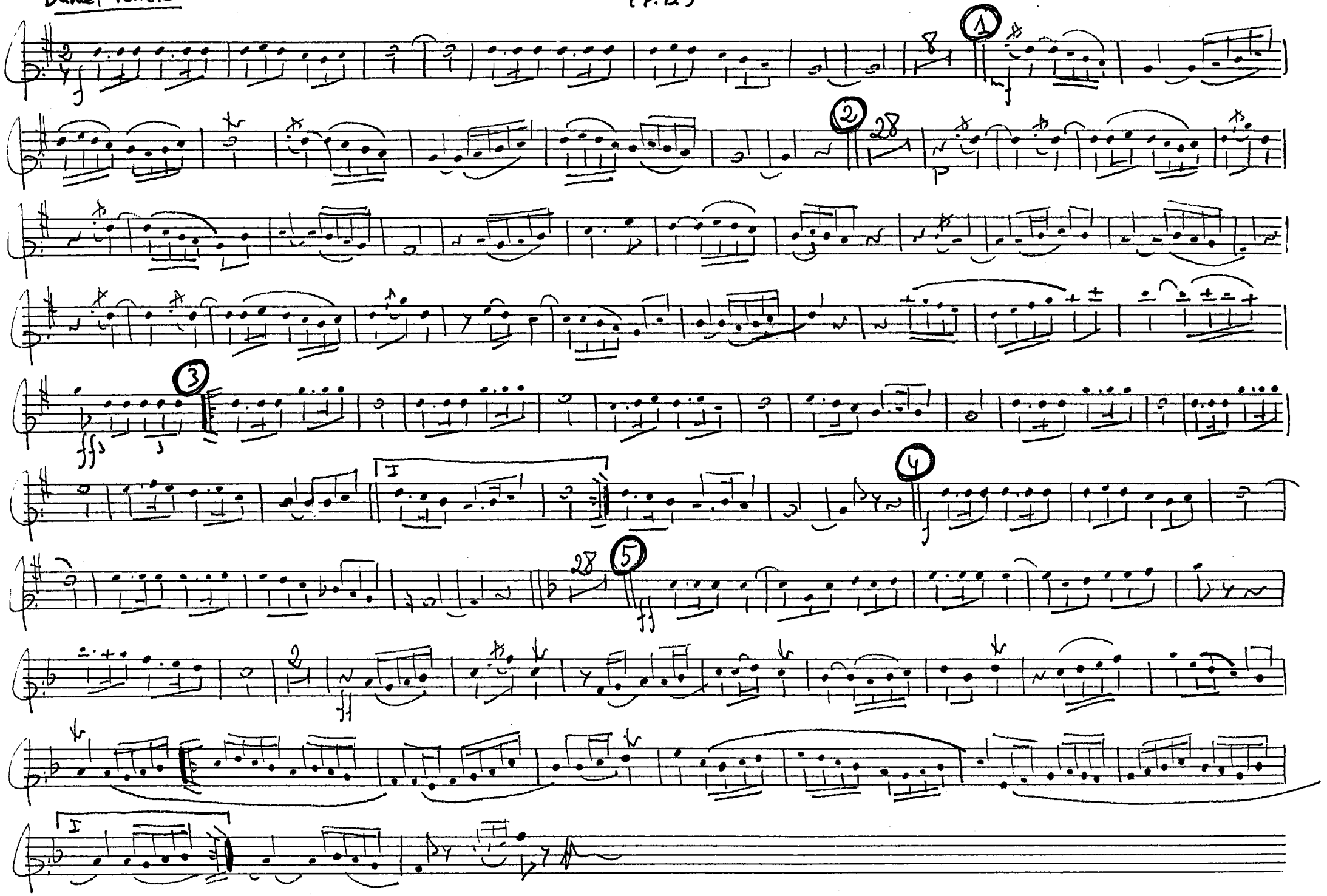

Daniel Ferreño

"VILLA DE ORTIGUEIRA"

(P.D.)
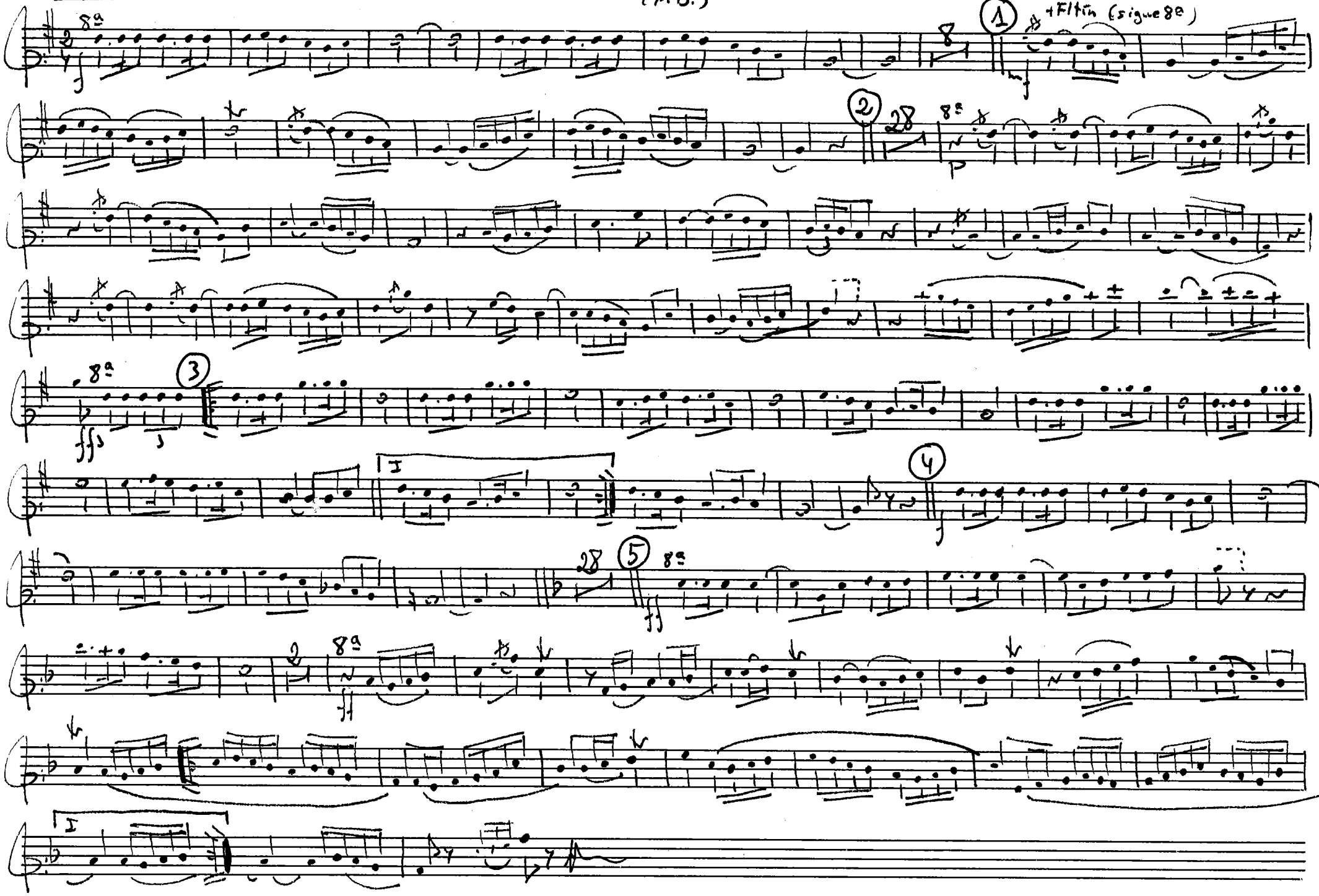
Flauta